

ROAD INDEX

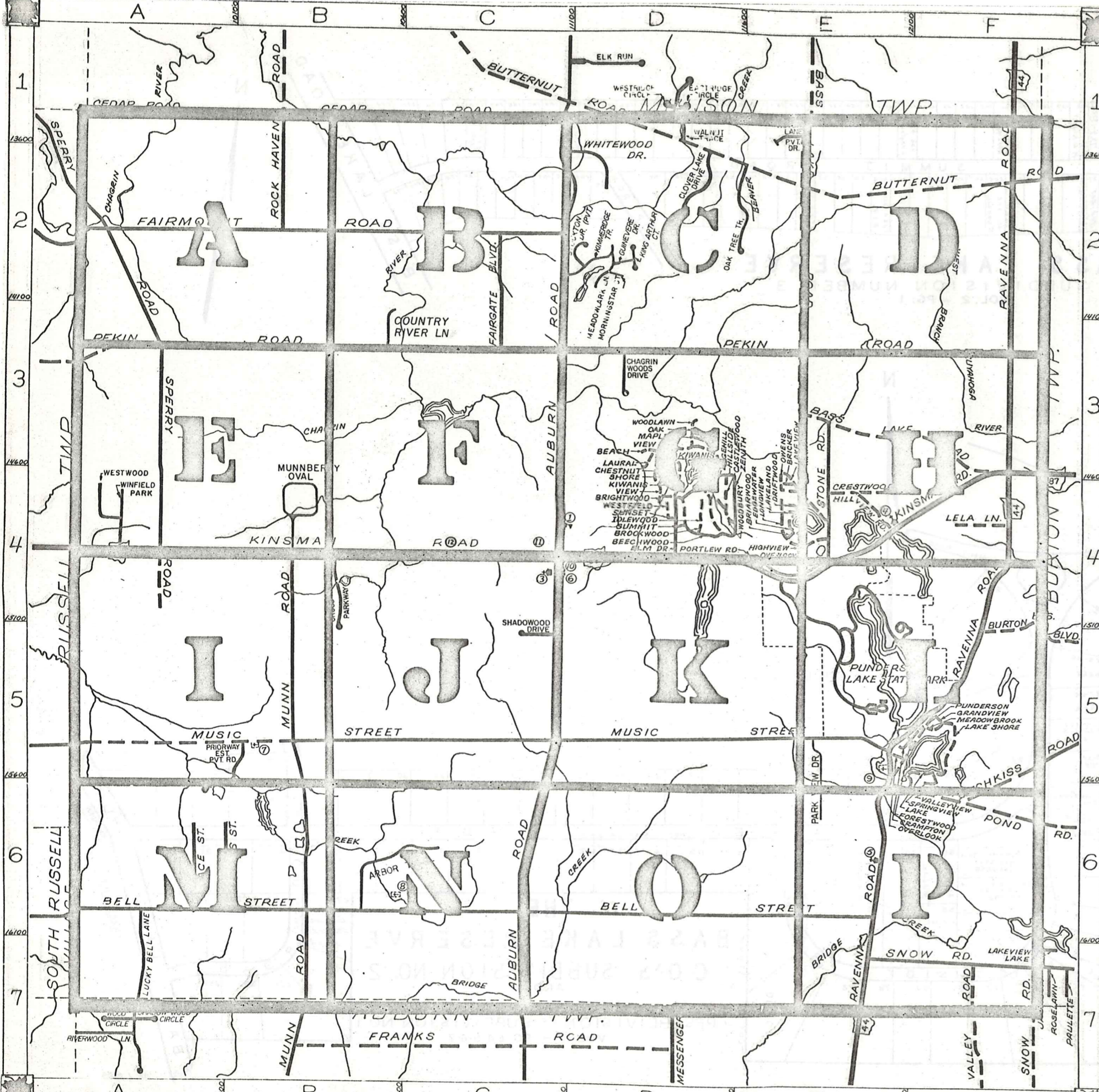

A	AUBURN RD. C1-C7	H cont.	HILLSIDE DR. D4	P cont.	POND RD. F6
	ASHWOOD DR. D4		HILLVIEW RD. E4		PORTLEWY RD. E4
	ARBOR TR. C6		HOTCHKISS RD. F6-F5		PUNDERSON RD. F5
			HEATH RD. A1-A2		PARKLANE D4
			HOLBROOK DR. D4		PRIORWAY PVT DR. B5
					PARK VIEW DR. E5
B	BASS LAKE RD. E1-F3	T	TIDLEWOOD DR. D4	R	RAVENNA RD. F1-E7
	BEACH DR. D3				ROCK HAVEN RD. B1-B2
	BEECHWOOD DR. D4				
	BELL ST. A6-E6				
	BRIARWOOD AVE. E4				
	BRICKER ST. E3				
	BRIGHTWOOD DR. D4				
	BROOKWOOD DR. D4				
	BURTON HTS. BLVD. F5				
	BUTTERNUT RD. C1-F2	K	KINSMAN RD. A4-F3	S	SHORE DR. D4
			KIWANIS DR. D3		SNOW RD. F7
			KIMMERIDGE TR. D-2		SPERRY RD. A2-A4
			KING ARTHUR COURT D2		SPRINGVIEW DR. F5
					STONE RD. E3-E4
					SUMMIT DR. D4
					SUNSET DR. D4
					STOCKTON DR. PVT. D2
					SHADOWOOD DR. C5
C	CASTLEWOOD DR. D4	L	LAKE DR. F5	T	THOMAS ST. B6
	CEDAR RD. A1-C1		LAKELAND AVE. E4		
	CHESTNUT DR. D4		LAKE SHORE DR. F5		
	CRAMPTON DR. F5		LAKEVIEW DR. E4		
	CRESTWOOD E4		LAURAL DR. D3		
	COUNTRY RIVER LN. B3		LELA LN. F4		
	CLOVER LAKE DRIVE D2		LONGVIEW DR. E4		
	CHAGRIN WOODS DRIVE D3		LUCKY BELL LN. A7		
	CROSS CREEK PARKWAY B4				
D	DRIFTWOOD AVE. E4	M	MAIN ST. E4	U	
			MAPLE DR. D3	V	VALLEY RD. F7
			MEADOWBROOK DR. F5		VALLEYVIEW DR. F6
			MESSENGER RD. D7-E7		VIEW DR. D3
E	EDGEHILL DR. D4		MUNN RD. B4-B7		VICTORY LN. -PVT DR. E1
	EDGEWATER DR. E4		MUSIC ST. A5-E5		
	ELM DR. D4		MEADOWLARK LN. D2		
			MORNINGSTAR CT. D2		
			MUNNBERRY B4		
F	FAIRMOUNT RD. A2-C2	N		W	WESTFIELD DR. D4
	FORESTWOOD DR. F5				WOODBURY DR. D4
					WOODLAWN DR. D3
					WHITEWOOD DR. D2
					WESTWOOD DR. A4
					WINFIELD PARK DR. A4
					WALNUT TRACE D1
G	GRACE ST. A6	O	OAK DR. D3	X Y	
	GRANDVIEW DR. F5		OVERLOOK DR. E4		
	GUINEVERE DRIVE D2		OVERLOOK DR. E5		
			OWENS RD. E4		
			OAK TREE TRAIL D2		
H	HIGHVIEW AVE. E4	P	PEKIN RD. A3-F3	Z	ZENITH DR. D4

- ① NEWBURY SCHOOL (ELEM. & HIGH)
- ② SOUTH NEWBURY CEM.
- ③ NEWBURY COMM. CHURCH
- ④ ST. HELEN'S CHURCH
- ⑤ CHURCH OF THE NAZARENE
- ⑥ NEWBURY CENTER CEMETERY
- ⑦ MUNN CEMETERY
- ⑧ MORTON CEMETERY
- ⑨ NEWBURY TOWNSHIP HALL
- ⑩ NEWBURY TWP FIRE DEPT.
- ⑪ U.S. POST OFFICE (NEWBURY)
- ⑫
- ⑬
- ⑭
- ⑮
- ⑯

NEWBURY TOWNSHIP

SCALE: 1" = 2000'
 ROBERT E. PHILLIPS,
 GAUGA COUNTY ENGINEER

--- UNPAVED ROAD
 ——— PAVED ROAD
 - - - TOWNSHIP LINE
 - - - CORPORATION LINE

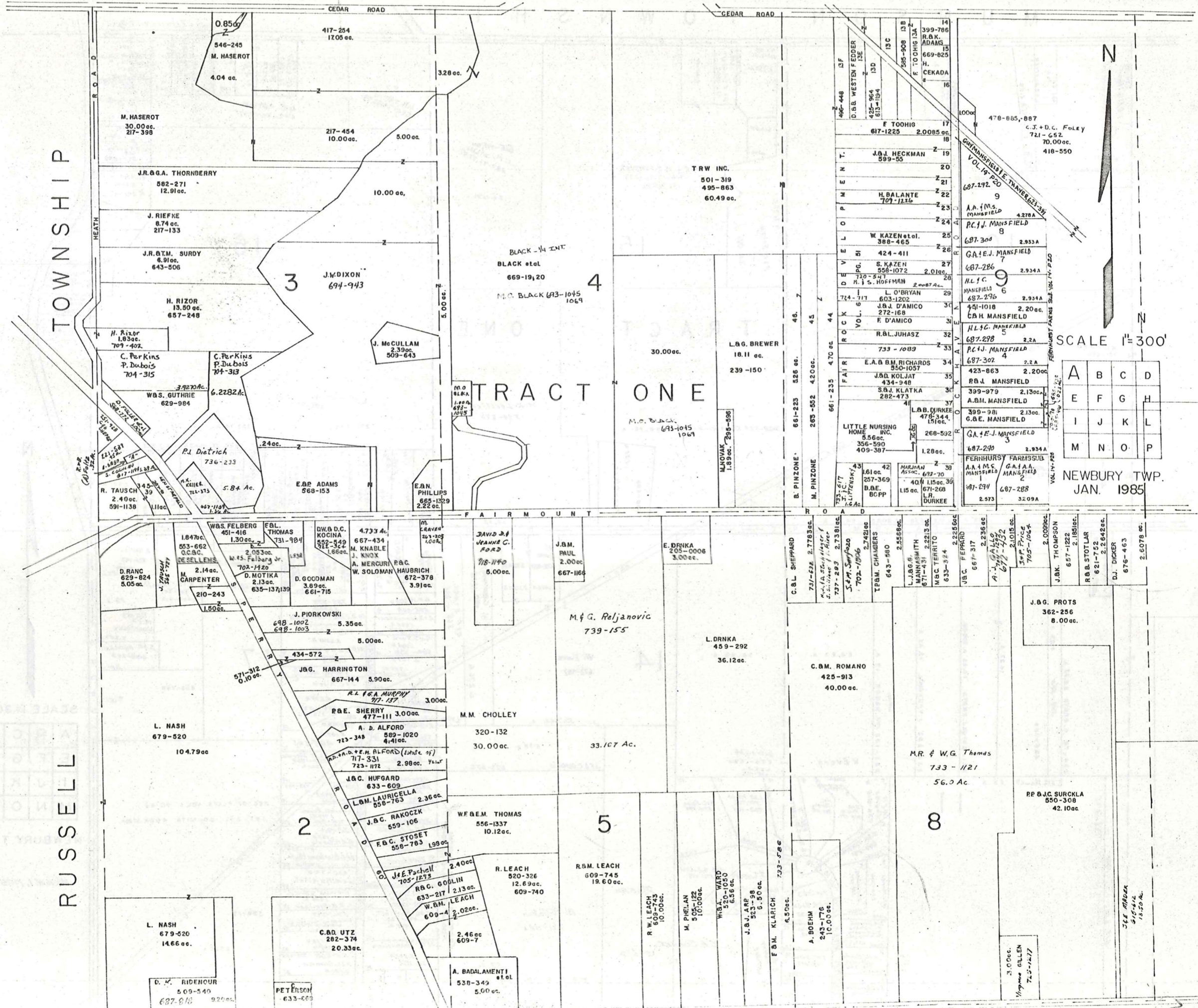

TOWNSHIP

RUSSELL

TRACT ONE

SCALE 1"=300'

NEWBURY TWP.
JAN. 1985

A	B	C	D
E	F	G	H
I	J	K	L
M	N	O	P

MUNSON TOWNSHIP

Auburn-Cedar Estates, Vol. 7, Pg. 22

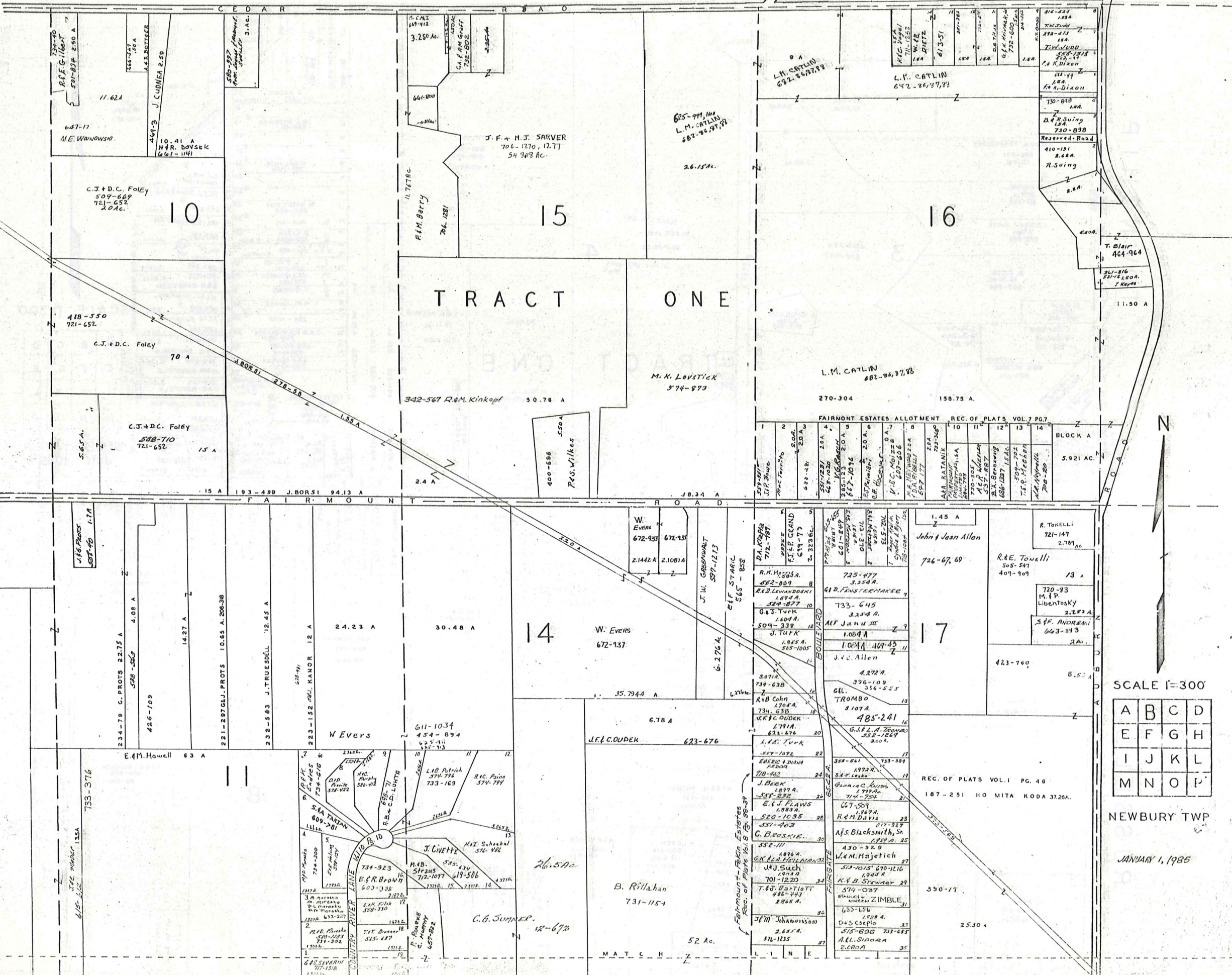

TRACT ONE

FAIRMOUNT ALLOTMENT REC. OF PLATS VOL. 7 PG. 7

1	2	3	4	5	6	7	8	9	10	11	12	13	14
57-200	57-201	57-202	57-203	57-204	57-205	57-206	57-207	57-208	57-209	57-210	57-211	57-212	57-213
J.P. Shaw	J.P. Shaw	J.P. Shaw	J.P. Shaw	J.P. Shaw	J.P. Shaw	J.P. Shaw	J.P. Shaw	J.P. Shaw	J.P. Shaw	J.P. Shaw	J.P. Shaw	J.P. Shaw	J.P. Shaw

BLOCK A
5.921 AC.

SCALE 1"=300'

A	B	C	D
E	F	G	H
I	J	K	L
M	N	O	P

NEWBURY TWP

JANUARY 1, 1985

MUNSON TOWNSHIP

CLARIDON TWP

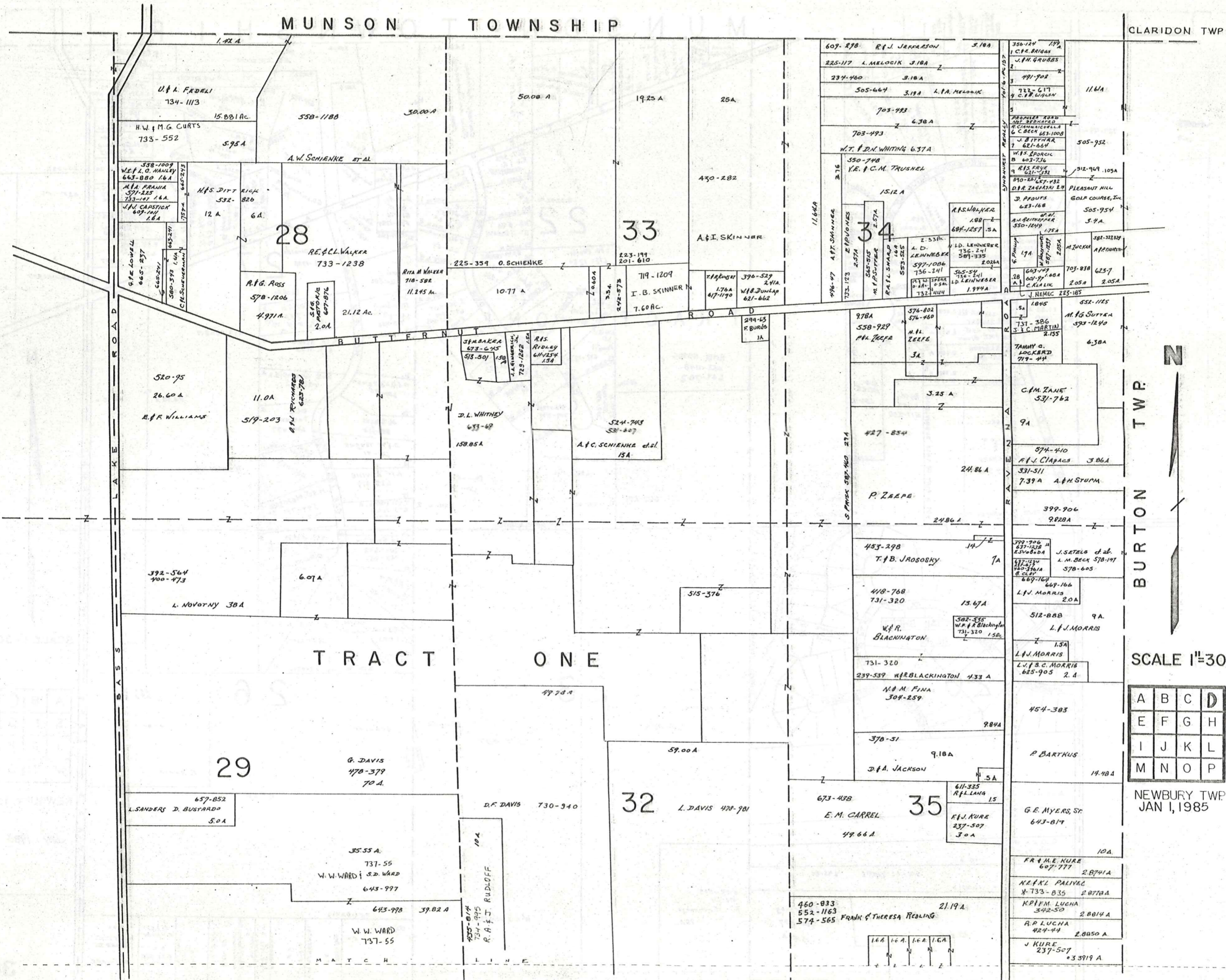

SCALE 1"=300'

A	B	C	D
E	F	G	H
I	J	K	L
M	N	O	P

NEWBURY TWP
JAN 1, 1985

R R U S S E L L T O W N S H I P

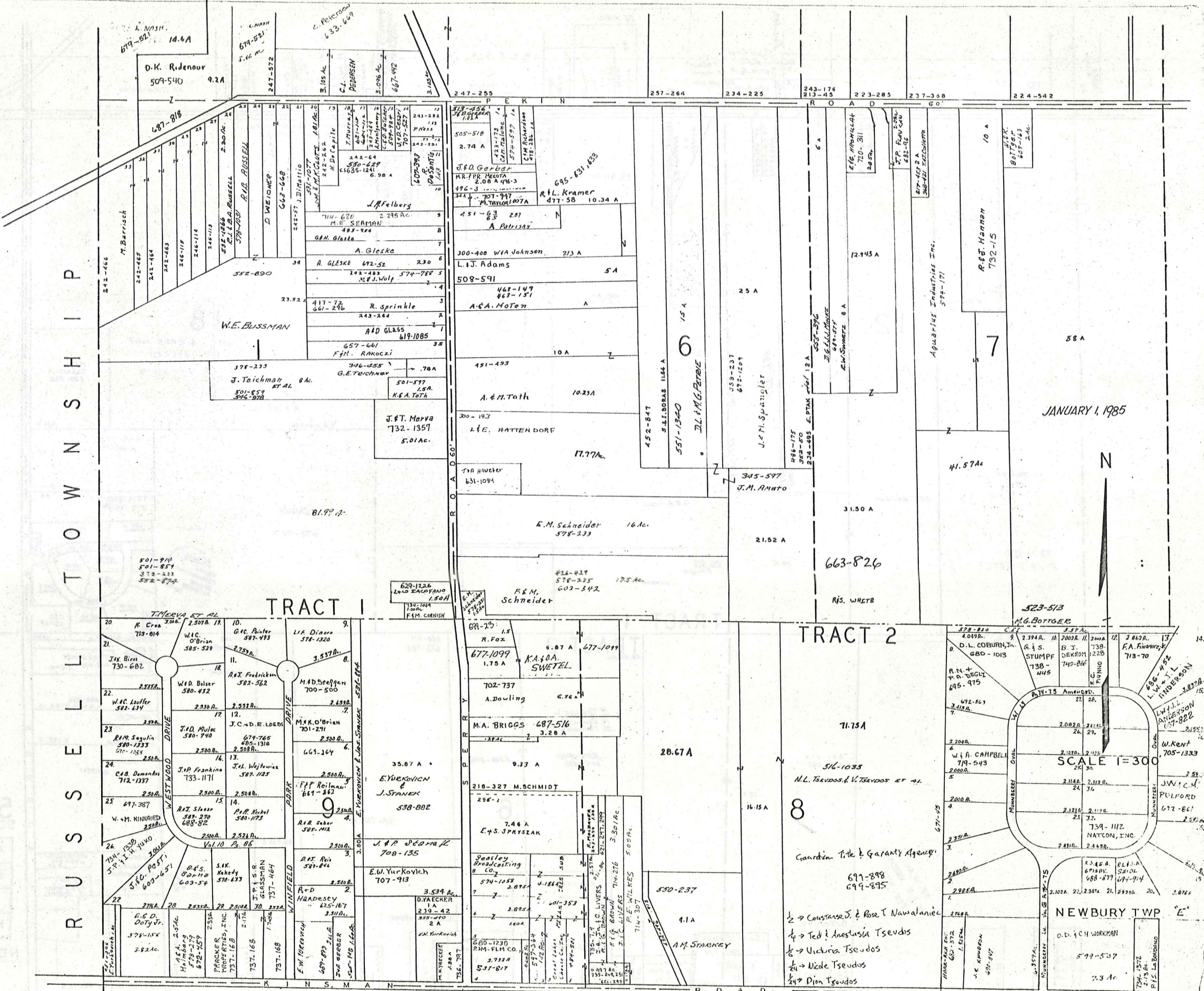

JANUARY 1, 1935



TRACT 1

TRACT 2

SCALE 1"=300'

NEWBURY TWP

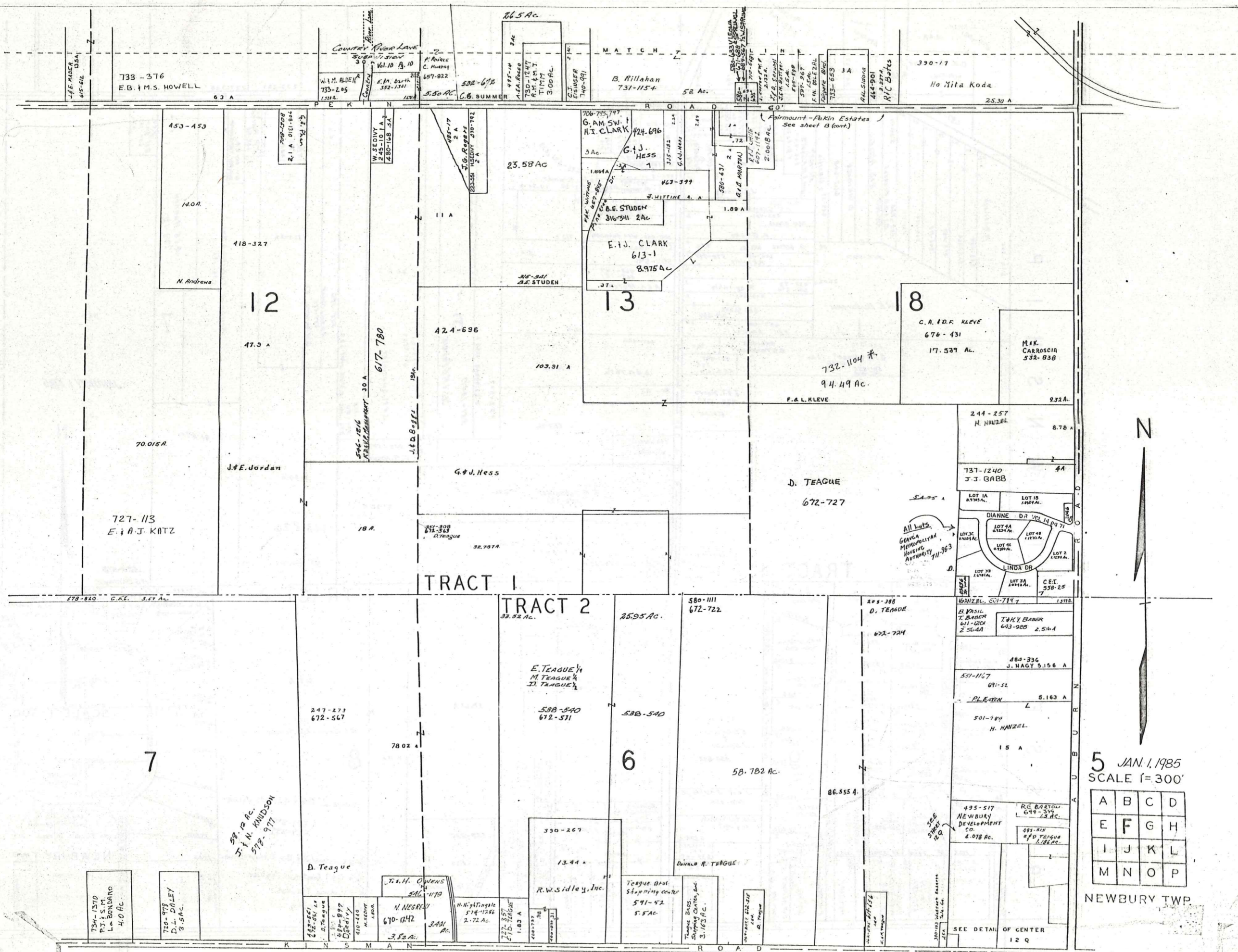

5 JAN. 1, 1985
SCALE 1"=300'

A	B	C	D
E	F	G	H
I	J	K	L
M	N	O	P

NEWBURY TWP.

All lots
GEARCA
MEMORIAL
APPROXIMATE
711-983

SEE
SHEET
219

SEE DETAIL OF CENTER
12 Q

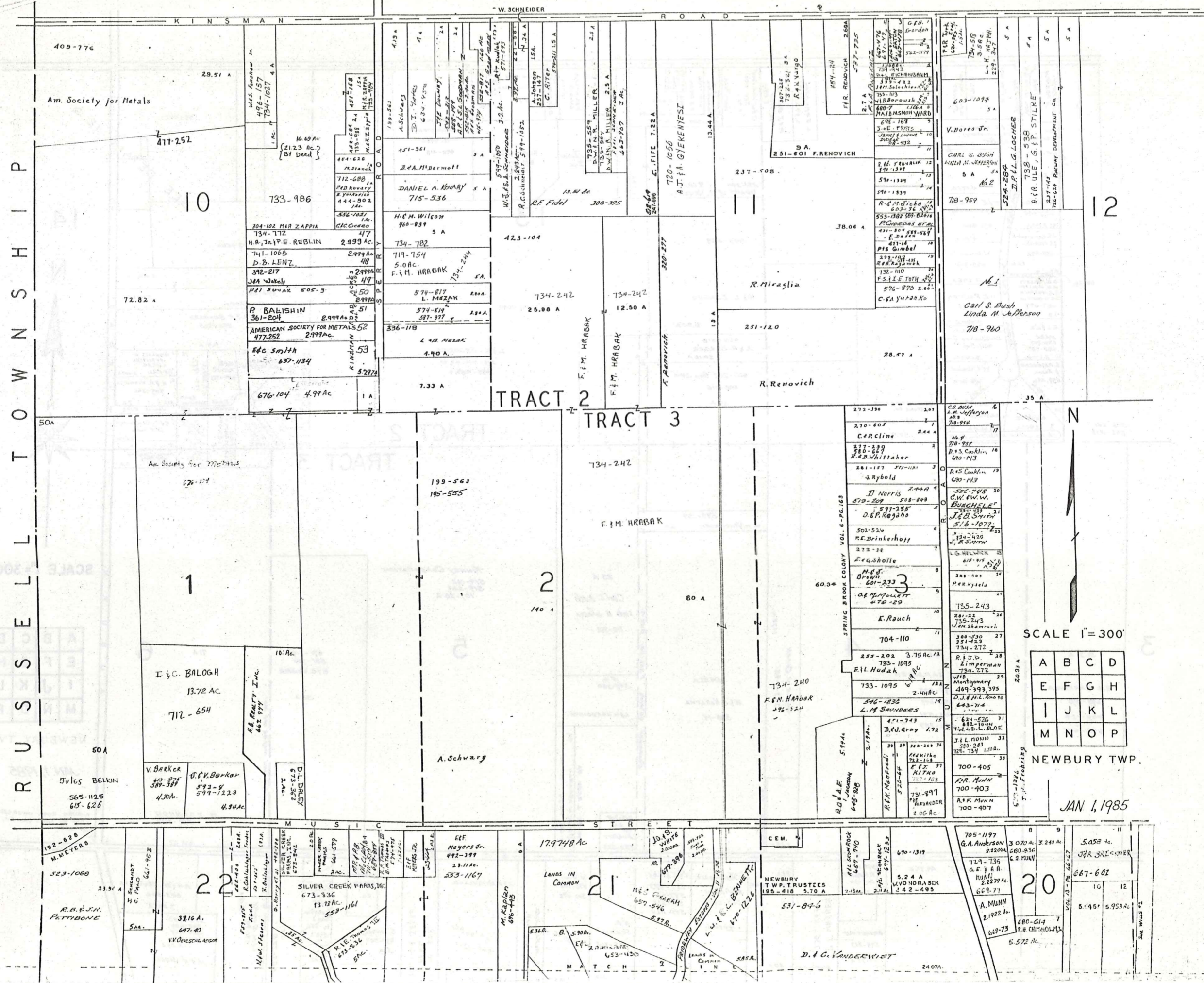

R
U
S
S
E
L
L
T
O
W
N
S
H
I
P

TRACT 2

TRACT 3

SCALE 1" = 300'

A	B	C	D
E	F	G	H
I	J	K	L
M	N	O	P

NEWBURY TWP.

JAN 1, 1985

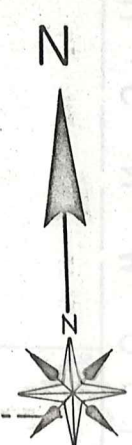
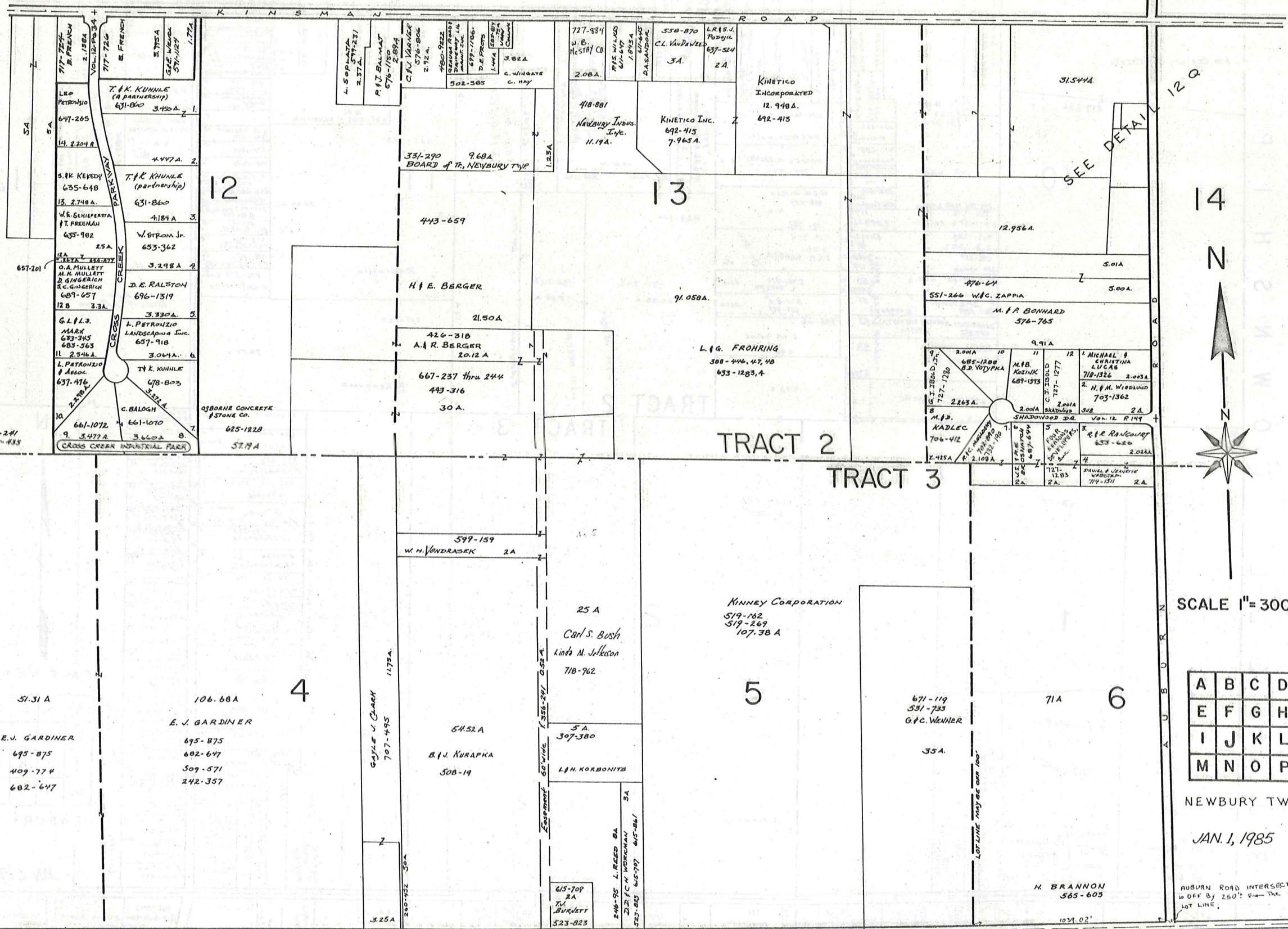

SCALE 1"=300'

A	B	C	D
E	F	G	H
I	J	K	L
M	N	O	P

NEWBURY TWP.

JAN. 1, 1985

AUBURN ROAD INTERSECTION
is OFF BY 250' FROM THE
LOT LINE.

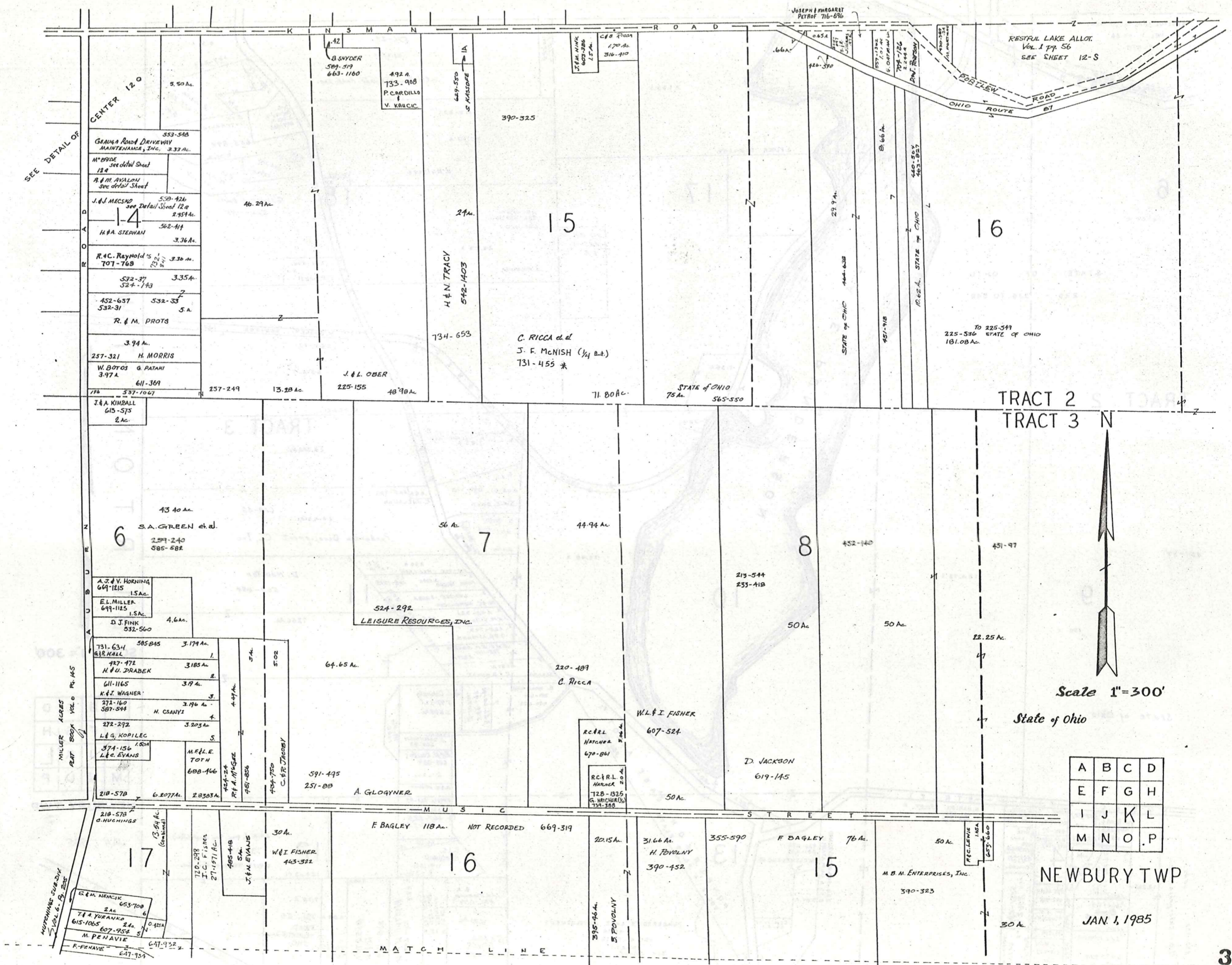

Scale 1"=300'
State of Ohio

A	B	C	D
E	F	G	H
I	J	K	L
M	N	O	P

NEWBURY TWP

JAN. 1, 1985

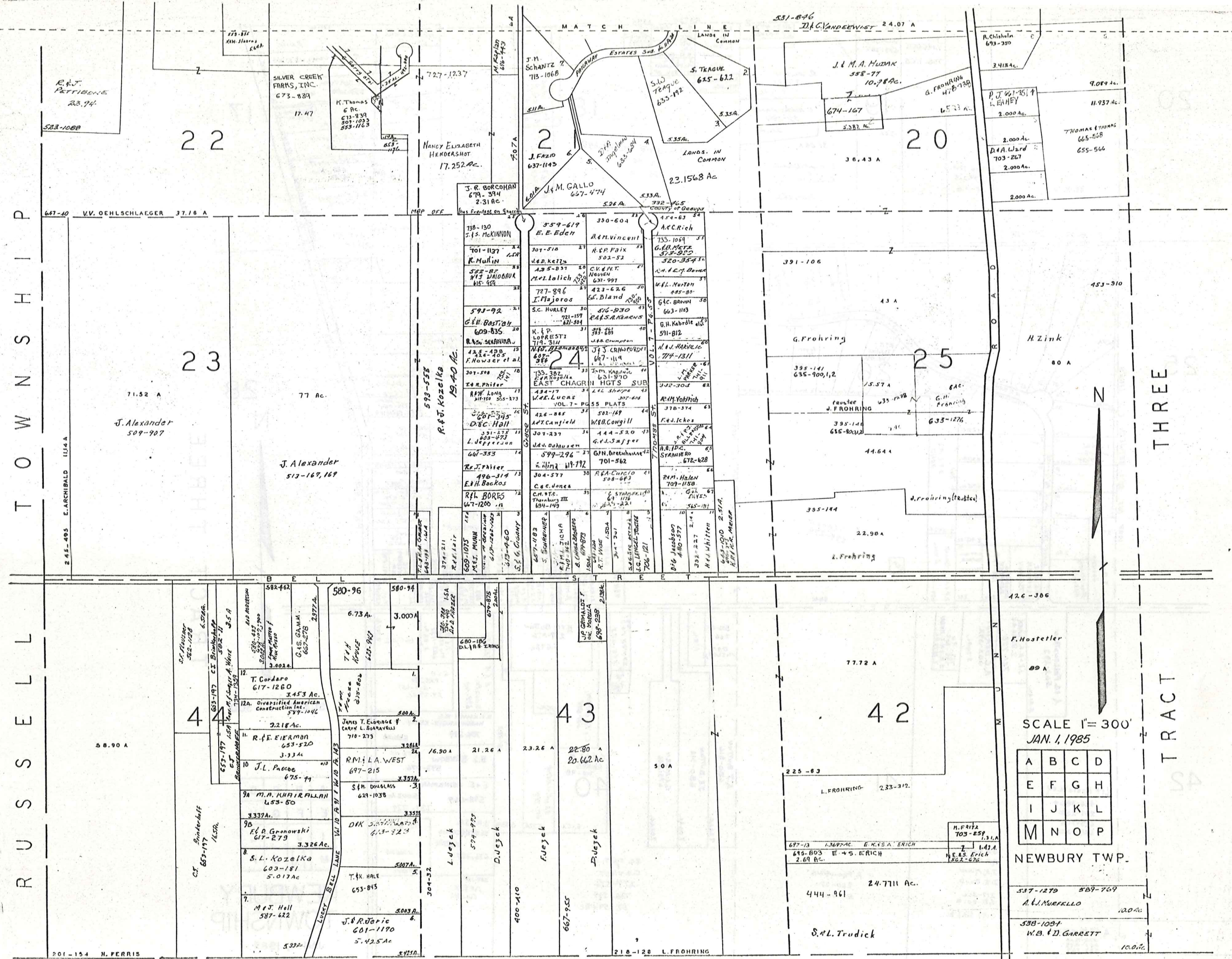

T O W N S H I P

R U S S E L L

T R A C T

T R A C T

SCALE 1" = 300'
JAN. 1, 1985

A	B	C	D
E	F	G	H
I	J	K	L
M	N	O	P

NEWBURY TWP.

537-1279 589-769
A. J. MURFELLO 100.00
538-1084
W. B. D. GARRETT 100.00

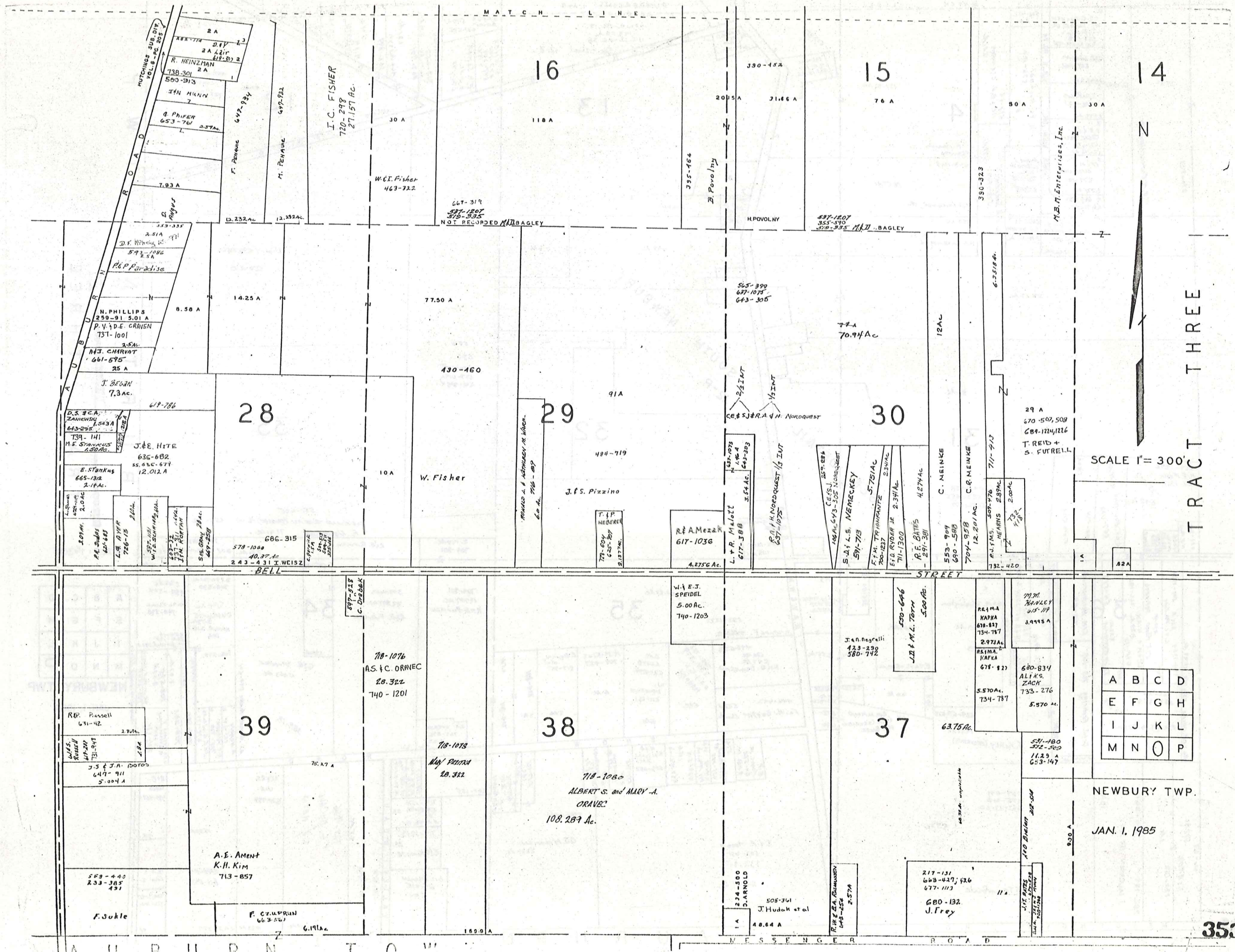

SCALE 1" = 300'

TRACT THREE

A	B	C	D
E	F	G	H
I	J	K	L
M	N	O	P

NEWBURY TWP.

JAN. 1, 1985

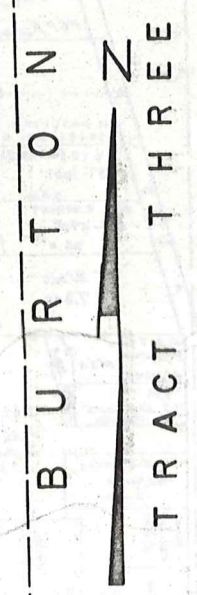
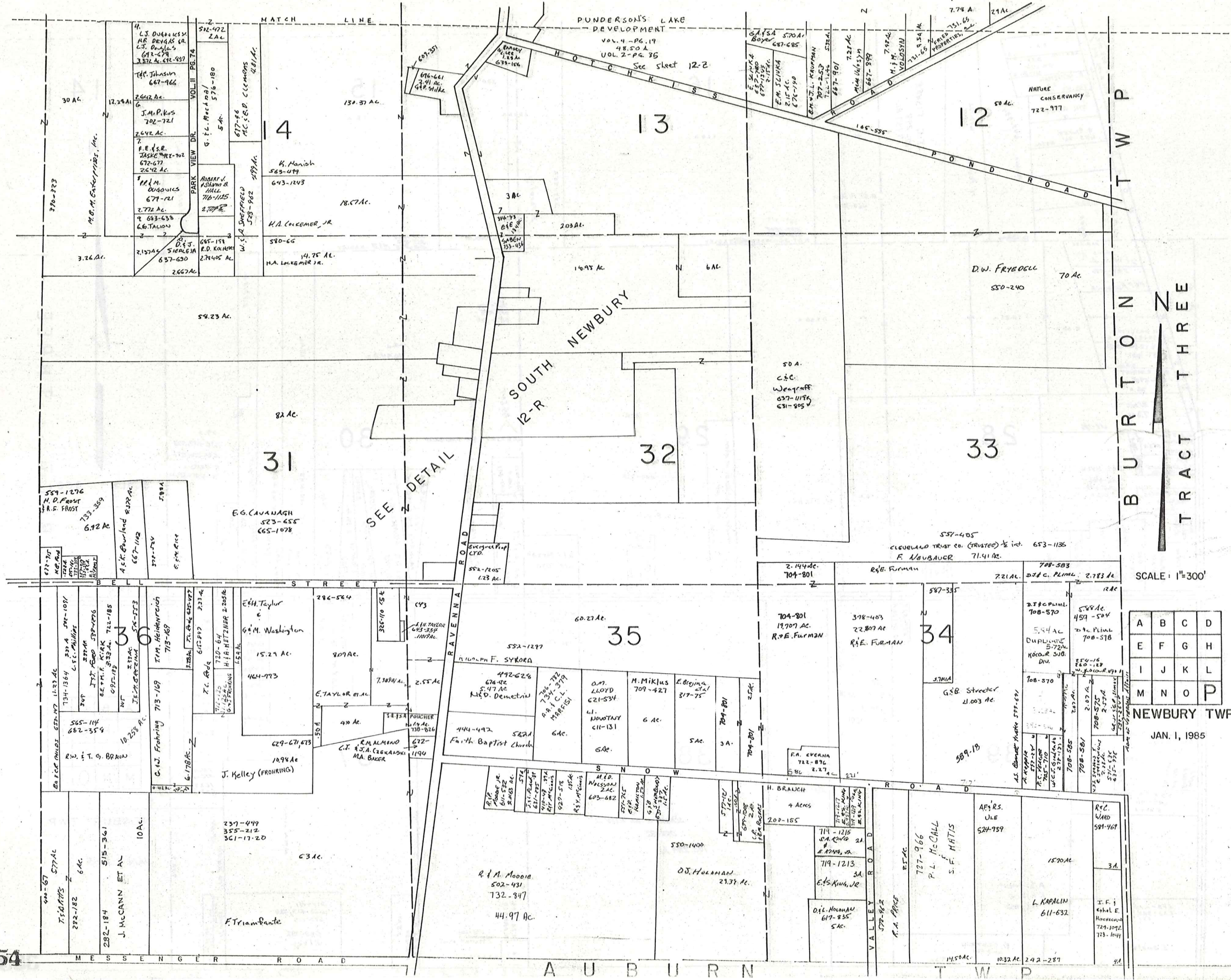

SCALE: 1"=300'

A	B	C	D
E	F	G	H
I	J	K	L
M	N	O	P

NEWBURY TWP
JAN. 1, 1985

NEWBURY T.P. CENTER

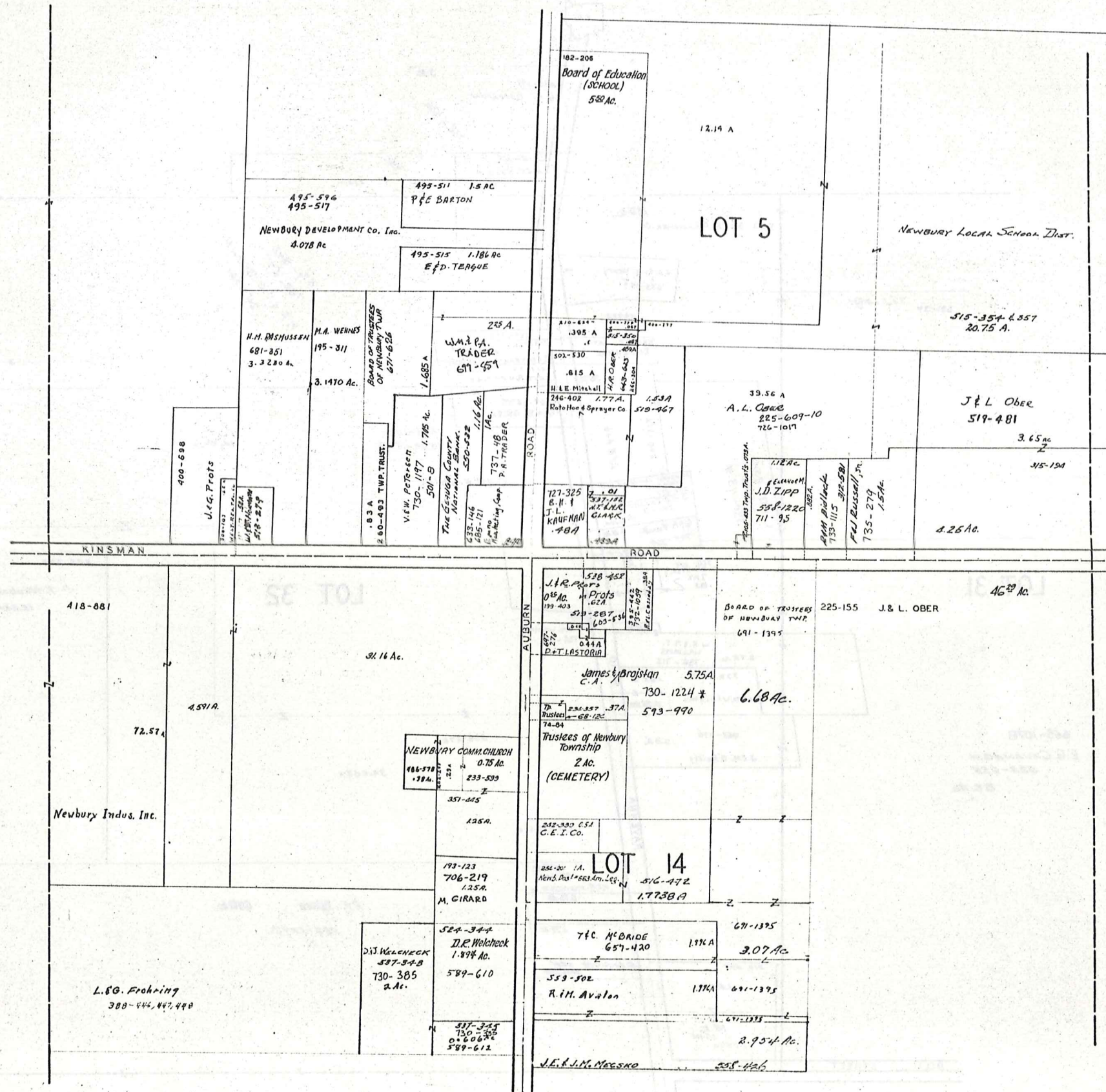

SCALE 1"=2.5CH=165FT.

JAN 1, 1985

NEWBURY TP. SOUTH NEWBURY

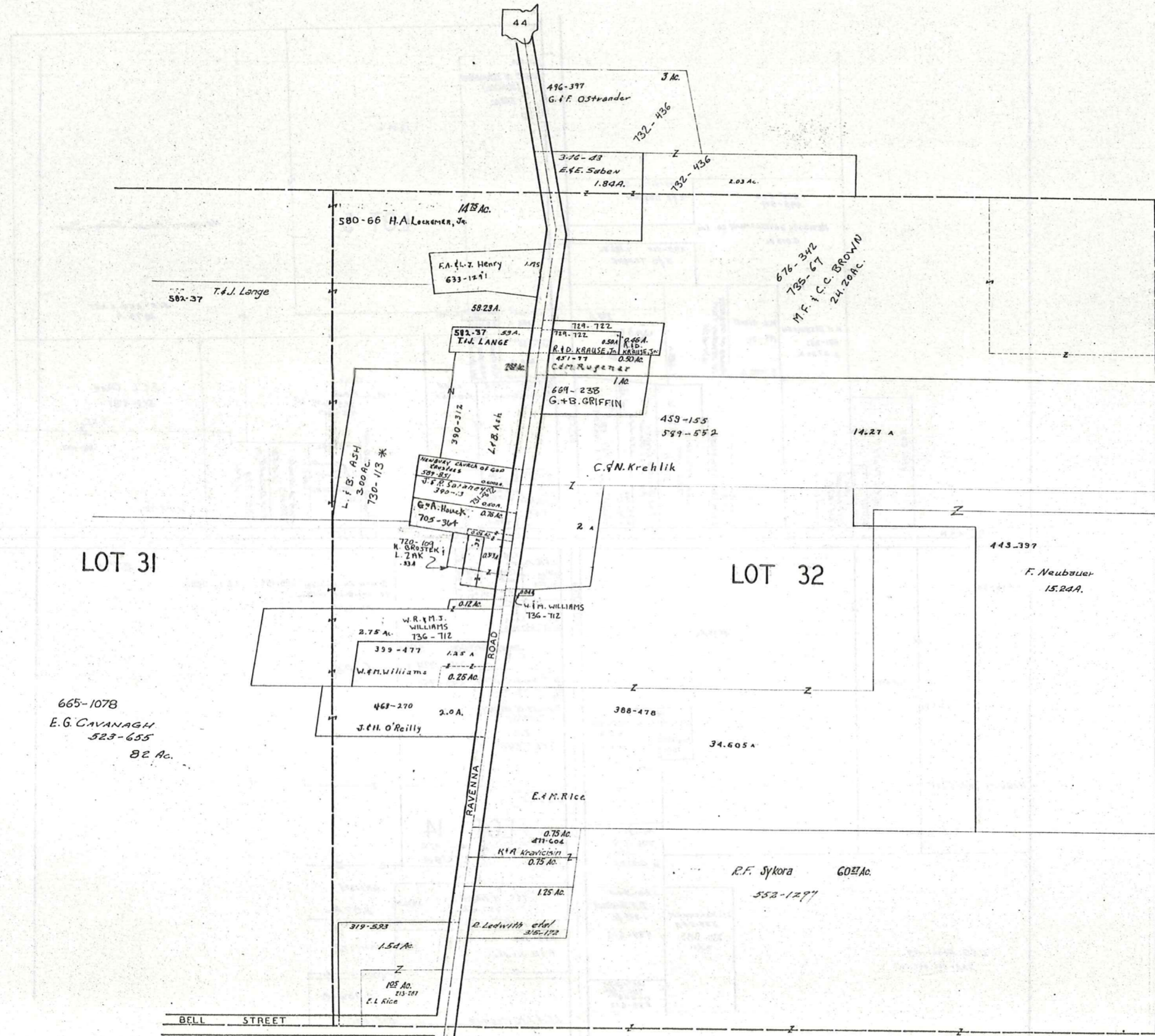

SCALE 1 in. = 2.5 ch. = 165 ft.

JAN. 1, 1985

THE RELIANCE INVESTMENT CO'S
RESTFUL LAKE ALLOTMENT

BEING PART OF ORIGINAL LOTS NOS. 3 & 16 OF TRACT 2 NEWBURY TOWNSHIP
VOL. 1 PAGES 56 & 57 REC. OF PLATS

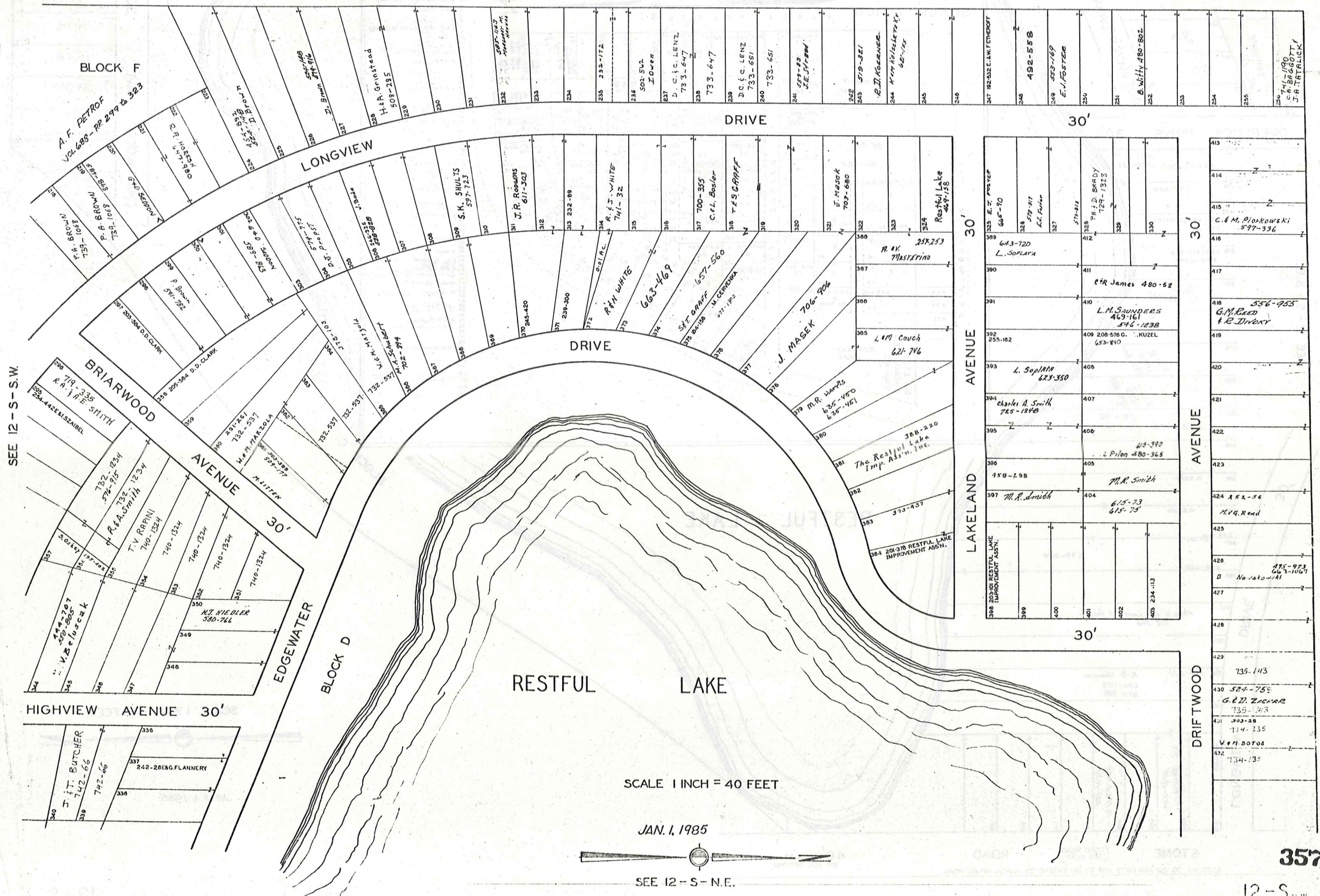

THE RELIANCE INVESTMENT CO'S
RESTFUL LAKE ALLOTMENT

BEING PART OF ORIGINAL LOTS NOS. 3 & 16 OF TRACT 2 NEWBURY TOWNSHIP
SEE 12 - S NW VOL. 1 PAGES 56 & 57 REC. OF PLATS

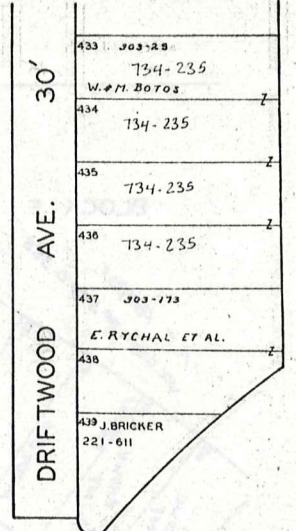
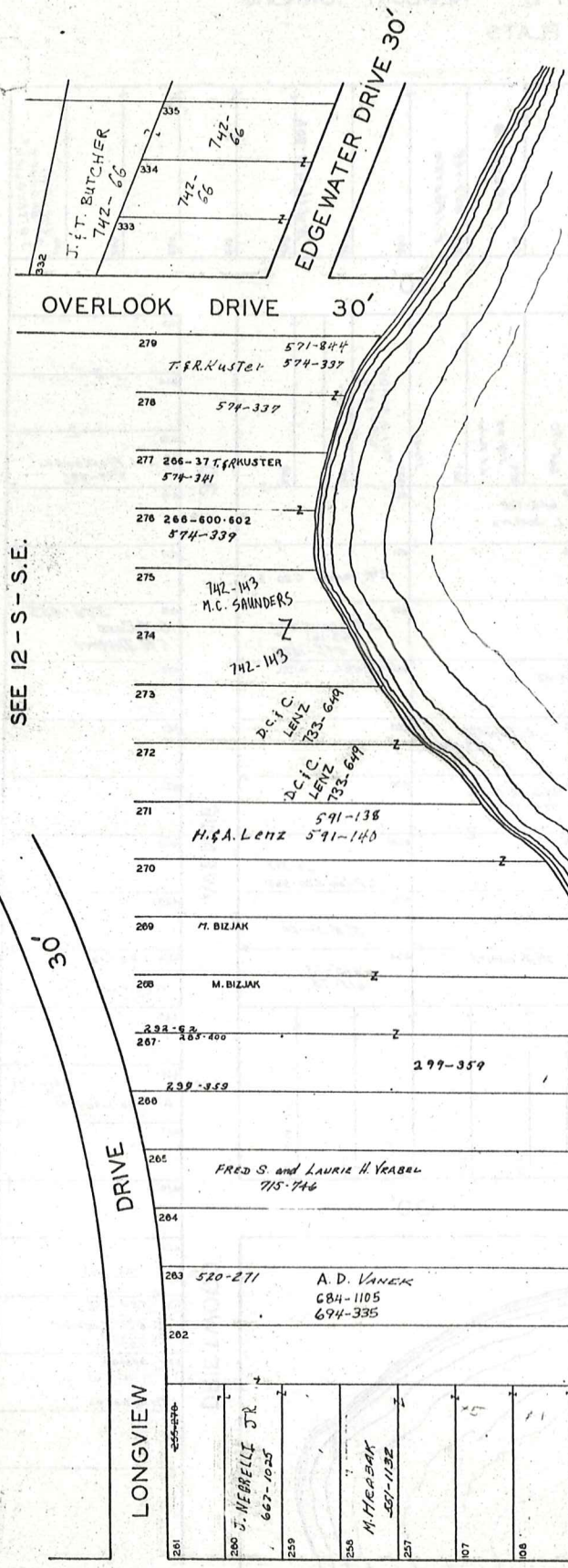
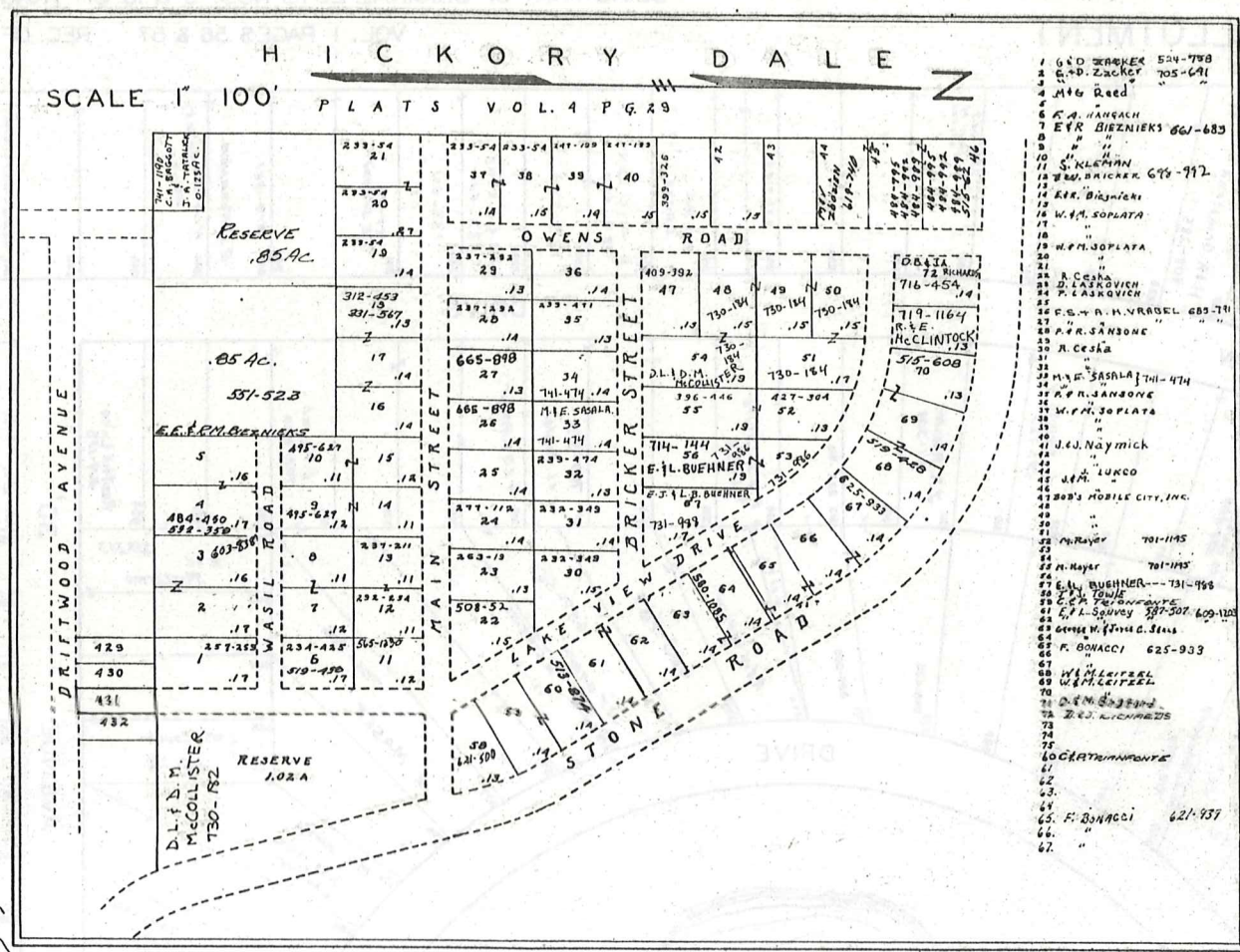

SEE 12 - S - S.E.

SCALE 1 INCH = 40 FEET.

JAN. 1, 1985

STONE ROAD (FORD ROAD) ROAD 40' PER PLAT 60' PER RECORD
LOTS 107 TO 109 AND LOTS 257 TO 261 EXTEND TO MARGIN OF 40' ROAD

THE RELIANCE INVESTMENT CO'S
RESTFUL LAKE ALLOTMENT

BEING PART OF ORIGINAL LOTS NOS. 3 & 16 OF TRACT 2 NEWBURY TOWNSHIP
 VOL. 1 PAGES 56 & 57 REC. OF PLATS

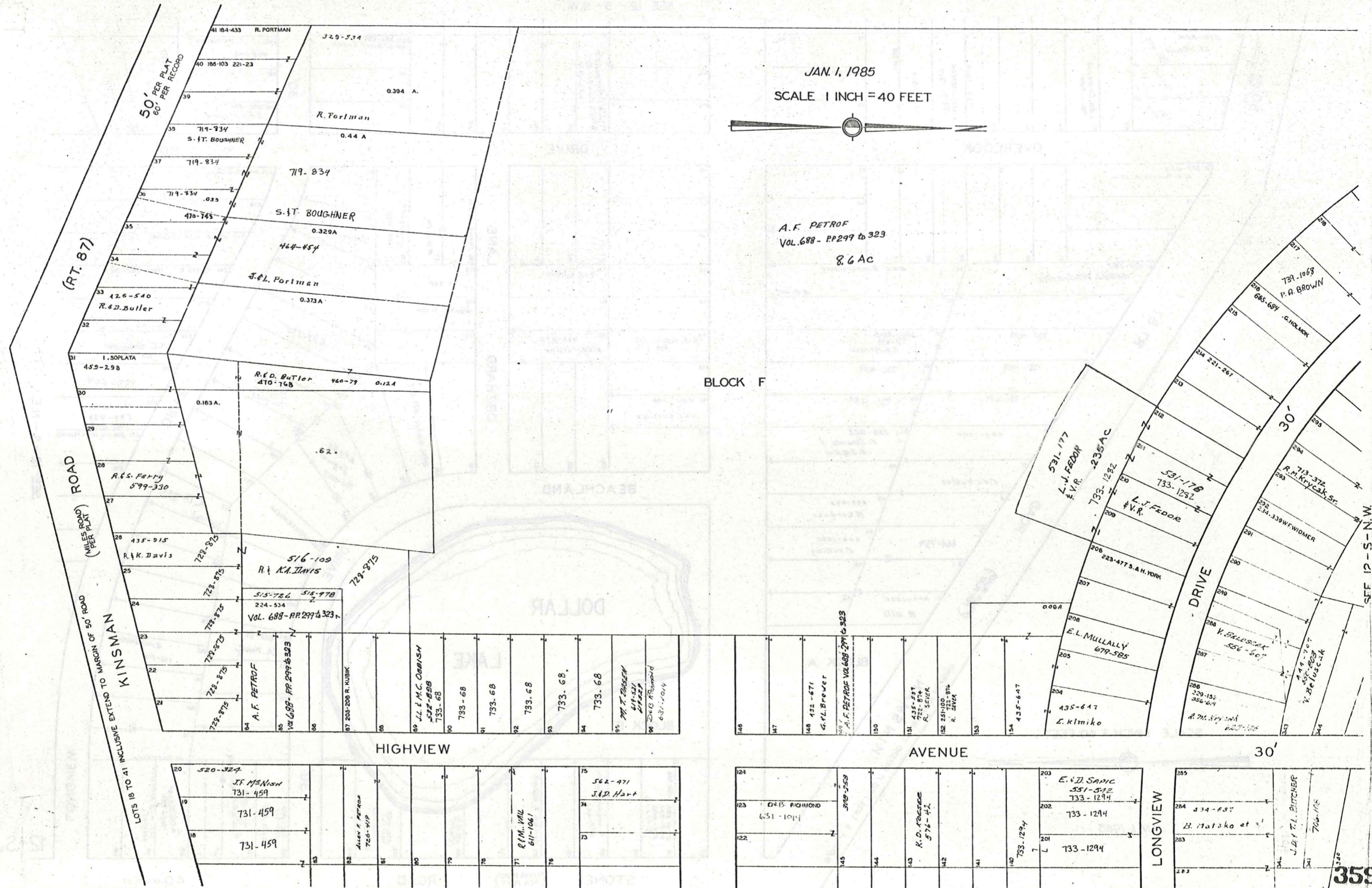

JAN. 1, 1985
 SCALE 1 INCH = 40 FEET



A. F. PETROF
 VOL. 688 - PP 299 to 323
 8.6 AC

BLOCK F

(RT. 87)

ROAD

(MILES ROAD PER PLAT)

ROAD

ROAD

ROAD

ROAD

ROAD

ROAD

ROAD

KINSMAN

ROAD

ROAD

ROAD

HIGHVIEW

AVENUE

LONGVIEW

DRIVE

SEE 12-S-NW

SEE 12-S-S.E.

359

12-S S.W.

THE RELIANCE INVESTMENT CO'S
RESTFUL LAKE ALLOTMENT

BEING PART OF ORIGINAL LOTS NOS. 3 & 16 OF TRACT 2 NEWBURY TOWNSHIP
VOL. I PAGES 56 & 57 REC. OF PLATS

SEE 12 - S - S.W.

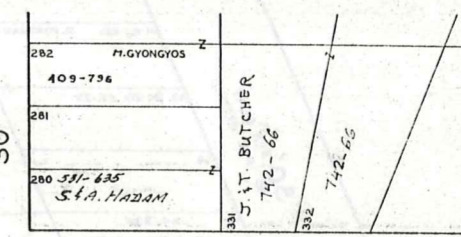
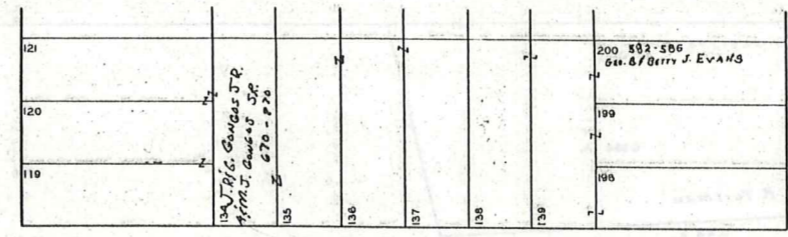
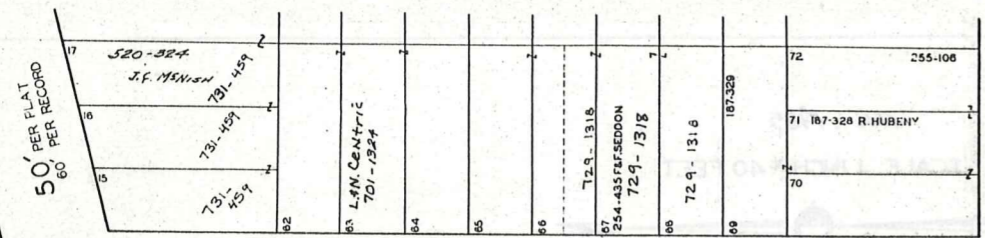

OVERLOOK

DRIVE

30'

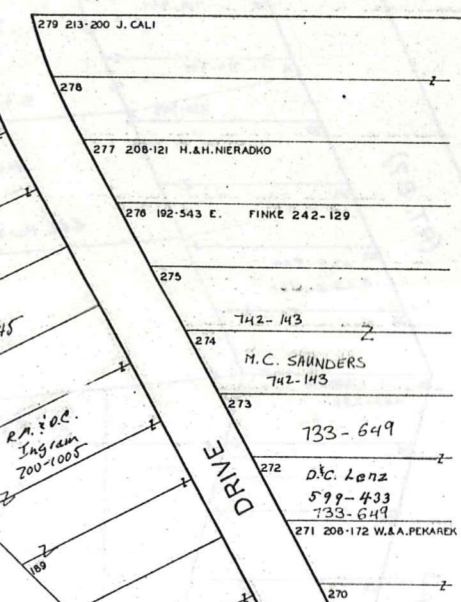
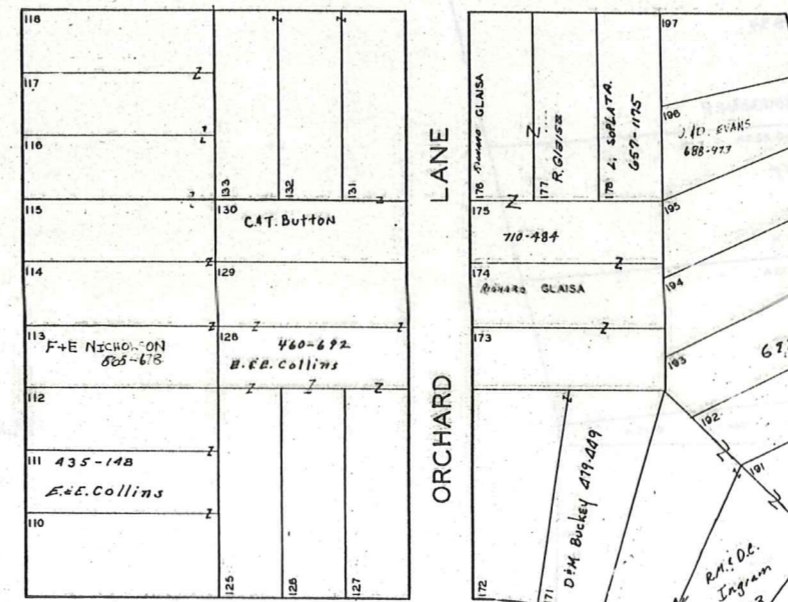
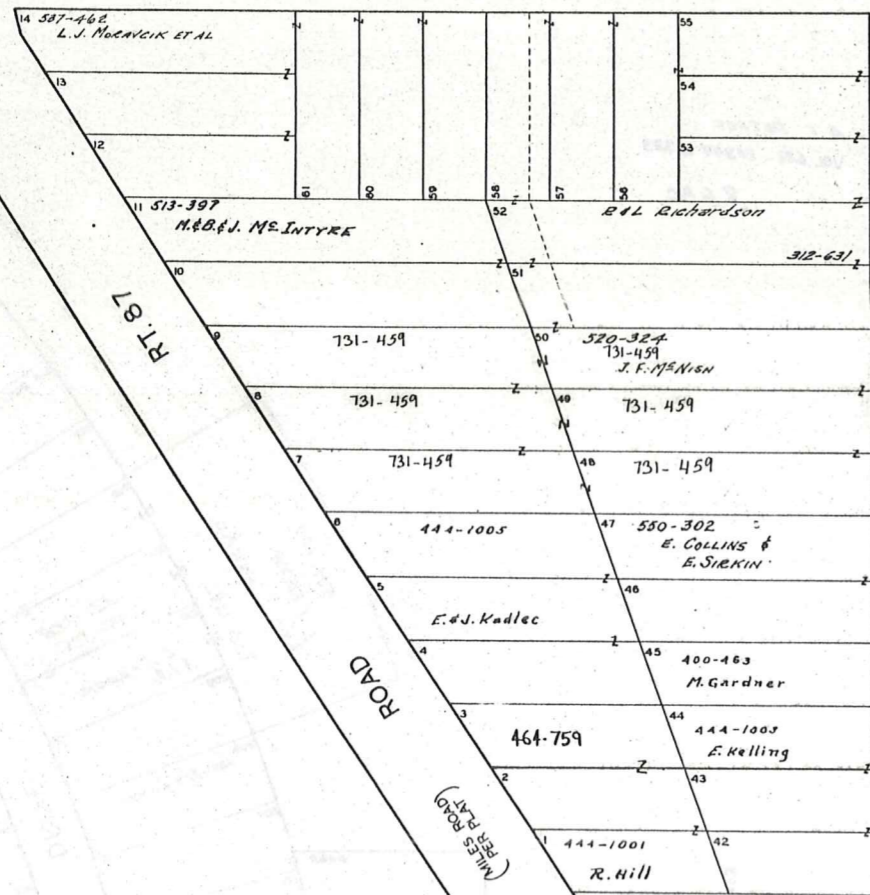

BEACHLAND

DOLLAR LAKE

BLOCK B

BLOCK A

SCALE 1 INCH = 40 FEET



JAN. 1, 1985

STONE ROAD (FORD ROAD PER PLAT) LOTS 97 TO 106 AND LOTS 155 TO 160 EXTEND TO MARGIN OF 40' ROAD

40' PER PLAT 60' PER RECORD

SEE 12 - S - N.E.

12-S-31

- BUILDING 1
A J. R. ZNIDARSK 445-
B B. MERYAK 633-109
- BUILDING 2
A G. GOODRIE 644-913
B R. FELDRICK 641-620
- BUILDING 3
A W. ADAM WISTONOWSKI
B W. S. VINCENT 643-424
- BUILDING 4
A S. S. O'HANRAHAN 631-992
B A. B. ISOLD 647-802
- BUILDING 5
687-52 A. M. CARLO + D.C. FALIX
B JAMES J. 647-830
- BUILDING 6
A P. G. KERRY 661-34
B P. S. DUCKER 687-746
- BUILDING 7
A H. W. RADER 739-1091
B P. S. DUCKER 687-746
- BUILDING 8
A H. P. CANTRELL 667-704
B JOHN W. 667-702
- BUILDING 10
681-1243 A. H. A. PINZON
B

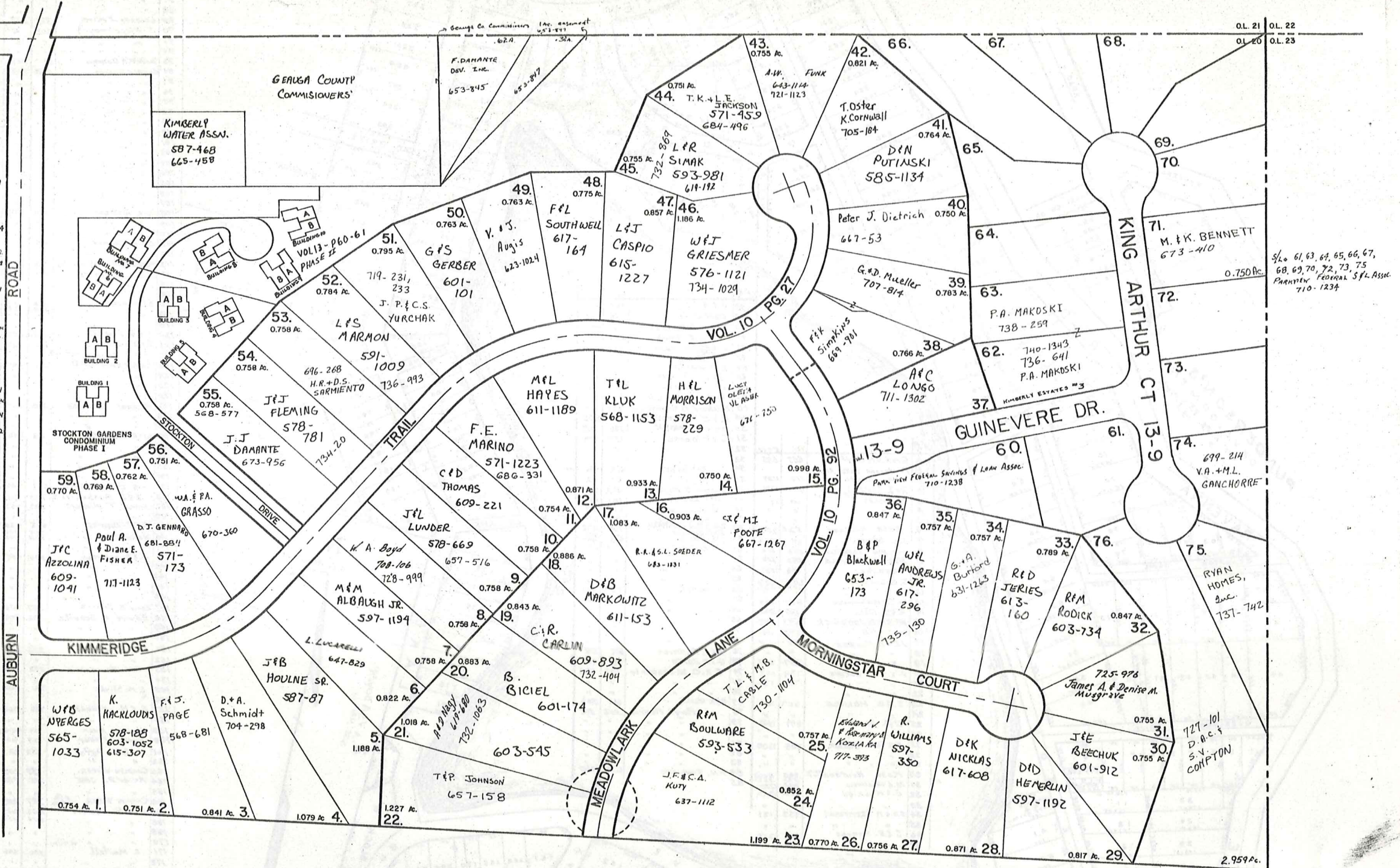

scale 1"=100'

JAN. 1, 1985.

KIMBERLY ESTATES

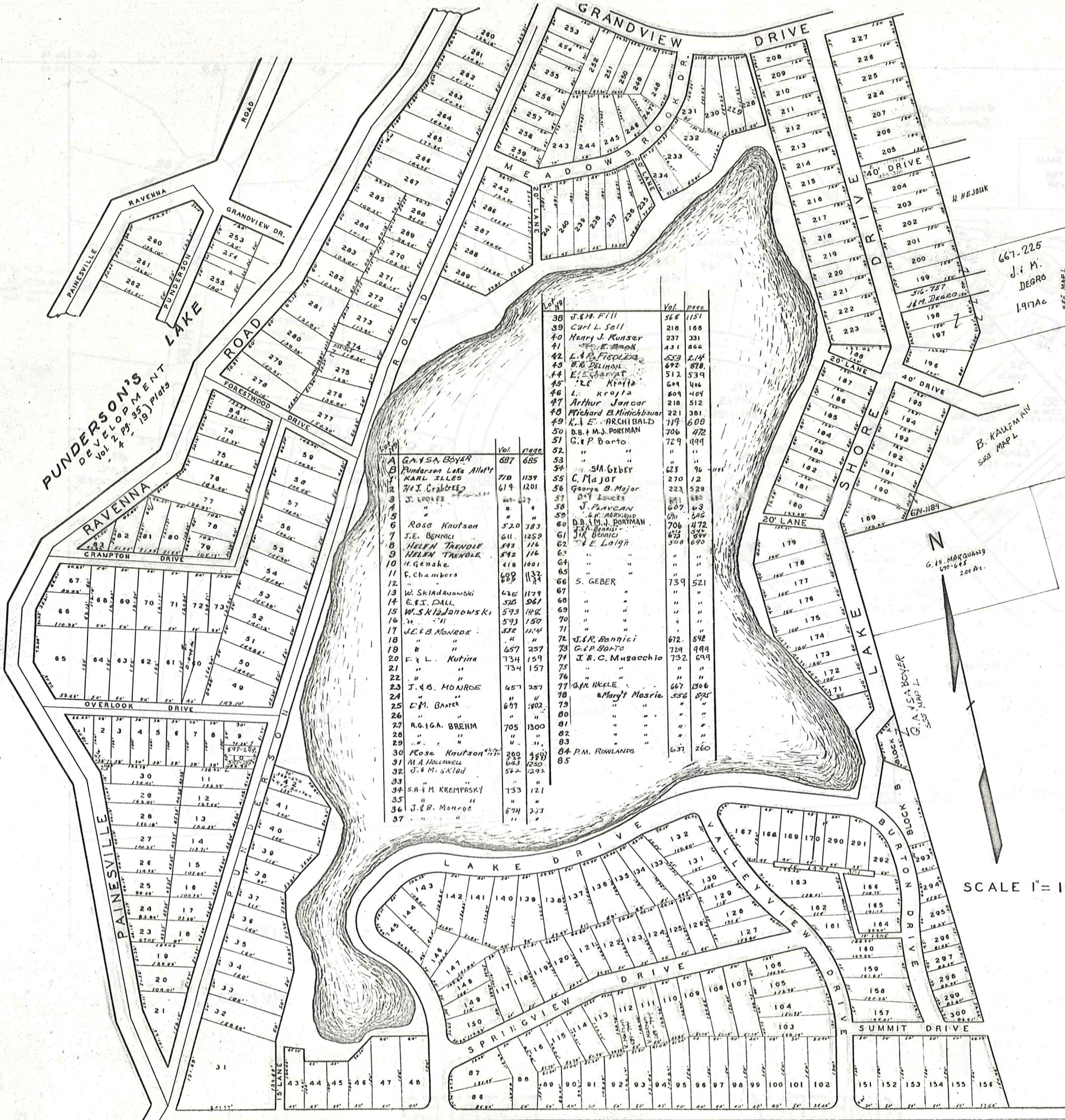

Lot No.	Owner	Vol.	Page	Lot No.	Owner	Vol.	Page
38	J.M. FILL	568	1151	53	"	"	"
39	Carl L. Sell	218	100	54	"	"	"
40	Henry J. Kunsner	237	331	55	S.M. GEBER	623	76
41	"	431	866	56	C. Major	270	12
42	L.A. Fiedler	553	214	57	George B. Major	223	529
43	W.B. DeLong	878	878	58	J. Lucks	881	63
44	E. Schmitt	512	539	59	J. Flavian	607	63
45	"	694	406	60	D.B. M.J. Portman	706	472
46	L. Krofta	809	404	61	J.A. Bennici	672	544
47	Arthur Janca	210	512	62	E. Leigh	358	690
48	Richard B. Minichbauer	321	381	63	"	"	"
49	K.A.E. Archibald	719	608	64	"	"	"
50	D.B. M.J. Portman	706	472	65	"	"	"
51	G.T.P. Banto	729	494	66	S. GEBER	739	521
52	"	"	"	67	"	"	"
53	"	"	"	68	"	"	"
54	"	"	"	69	"	"	"
55	"	"	"	70	"	"	"
56	"	"	"	71	"	"	"
57	"	"	"	72	J.R. Bannici	672	542
58	"	"	"	73	G.P. Berto	724	498
59	"	"	"	74	J.R.C. Musacchio	732	699
60	"	"	"	75	"	"	"
61	"	"	"	76	"	"	"
62	"	"	"	77	G.M. Helle	667	1306
63	"	"	"	78	Mary Mosrie	356	895
64	"	"	"	79	"	"	"
65	"	"	"	80	"	"	"
66	"	"	"	81	"	"	"
67	"	"	"	82	"	"	"
68	"	"	"	83	"	"	"
69	"	"	"	84	P.M. Rowlands	637	260
70	"	"	"	85	"	"	"
71	"	"	"	"	"	"	"
72	"	"	"	"	"	"	"
73	"	"	"	"	"	"	"
74	"	"	"	"	"	"	"
75	"	"	"	"	"	"	"
76	"	"	"	"	"	"	"
77	"	"	"	"	"	"	"
78	"	"	"	"	"	"	"
79	"	"	"	"	"	"	"
80	"	"	"	"	"	"	"
81	"	"	"	"	"	"	"
82	"	"	"	"	"	"	"
83	"	"	"	"	"	"	"
84	"	"	"	"	"	"	"
85	"	"	"	"	"	"	"

Lot No.	Owner	Vol.	Page	Lot No.	Owner	Vol.	Page
86	E.E. & K.F. Lasic	723	163	199	J.M. DeGro	505	771
87	"	"	"	200	H. Hejduk	305	105
88	"	"	"	201	"	"	"
89	K. & W. Benson	711	332	202	"	"	"
90	J. Riegelmayr	703	204	203	"	"	"
91	"	"	"	204	E.N. Collins	667	68
92	"	"	"	205	"	"	"
93	ANGELA George	331	353	206	"	"	"
94	ANGELA George	550	713	207	"	"	"
95	"	"	"	208	R & R Ogint	705	1015
96	"	"	"	209	"	"	"
97	"	"	"	210	"	"	"
98	"	"	"	211	"	"	"
99	"	"	"	212	"	"	"
100	"	"	"	213	V. Collins	668	719
101	"	"	"	214	J. Schoeder	683	735
102	"	"	"	215	J. Schaefer	"	"
103	"	"	"	216	"	"	"
104	"	"	"	217	L.M. & B. Santillo	643	246
105	"	"	"	218	Helen Haidun	255	591
106	"	"	"	219	E.H. Brower	670	376
107	"	"	"	220	C.B. Harty	543	182
108	V.R. Matson	679	834	221	"	"	"
109	"	"	"	222	M. DeRer	467	1202
110	"	"	"	223	"	"	"
111	C. & H. Krause	491	724	224	"	"	"
112	"	"	"	225	Christina Gensert	709	192
113	PUNDERTON LAKE ALL ASS.	738	690	226	"	"	"
114	A.J. & P. SATANIK	731	255	227	"	"	"
115	"	"	"	228	"	"	"
116	"	"	"	229	"	"	"
117	S.L. Horvath	374	577	230	"	"	"
118	"	437	538	231	M. GRATTINO W-17	553	837
119	"	"	"	232	"	"	"
120	S. & J. Downs	544	475	233	H.R. Davis	190	814
121	E.D. Bushak	153	140	234	"	"	"
122	E.D. Bushak 557-57	153	140	235	"	"	"
123	"	"	"	236	"	"	"
124	"	"	"	237	"	"	"
125	"	"	"	238	"	"	"
126	"	"	"	239	"	"	"
127	Michael Voloshen	225	557	240	"	"	"
128	"	"	"	241	"	"	"
129	"	"	"	242	"	"	"
130	W.B. Kaufman	703	146	243	"	"	"
131	"	"	"	244	"	"	"
132	"	"	"	245	"	"	"
133	"	"	"	246	"	"	"
134	"	"	"	247	"	"	"
135	"	"	"	248	"	"	"
136	"	"	"	249	"	"	"
137	"	"	"	250	"	"	"
138	"	"	"	251	"	"	"
139	"	"	"	252	"	"	"
140	"	"	"	253	"	"	"
141	"	"	"	254	"	"	"
142	"	"	"	255	"	"	"
143	"	"	"	256	"	"	"
144	"	"	"	257	"	"	"
145	"	"	"	258	"	"	"
146	"	"	"	259	"	"	"
147	"	"	"	260	"	"	"
148	"	"	"	261	"	"	"
149	"	"	"	262	"	"	"
150	"	"	"	263	"	"	"
151	"	"	"	264	"	"	"
152	"	"	"	265	"	"	"
153	"	"	"	266	"	"	"
154	"	"	"	267	"	"	"
155	"	"	"	268	"	"	"
156	"	"	"	269	"	"	"
157	"	"	"	270	"	"	"
158	"	"	"	271	"	"	"
159	"	"	"	272	"	"	"
160	"	"	"	273	"	"	"
161	"	"	"	274	"	"	"
162	"	"	"	275	"	"	"
163	"	"	"	276	"	"	"
164	"	"	"	277	"	"	"
165	"	"	"	278	"	"	"
166	"	"	"	279	"	"	"
167	"	"	"	280	"	"	"
168	"	"	"	281	"	"	"
169	"	"	"	282	"	"	"
170	"	"	"	283	"	"	"
171	"	"	"	284	"	"	"
172	"	"	"	285	"	"	"
173	"	"	"	286	"	"	"
174	"	"	"	287	"	"	"
175	"	"	"	288	"	"	"
176	"	"	"	289	"	"	"
177	"	"	"	290	"	"	"
178	"	"	"	291	"	"	"
179	"	"	"	292	"	"	"
180	"	"	"	293	"	"	"
181	"	"	"	294	"	"	"
182	"	"	"	295	"	"	"
183	"	"	"	296	"	"	"
184	"	"	"	297	"	"	"
185	"	"	"	298	"	"	"
186	"	"	"	299	"	"	"
187	"	"	"	300	"	"	"
188	"	"	"	301	"	"	"
189	"	"	"	"	"	"	"
190	"	"	"	"	"	"	"
191	"	"	"	"	"	"	"
192	"	"	"	"	"	"	"
193	"	"	"	"	"	"	"
194	"	"	"	"	"	"	"
195	"	"	"	"	"	"	"
196	"	"	"	"	"	"	"
197	"	"	"	"	"	"	"
198	"	"	"	"	"	"	"
199	"	"	"	"	"	"	"

SCALE 1" = 100'

JAN. 1, 1985

Explanation and Use Sheet for Geauga County, Ohio

SAMPLE (PARTIAL) COUNTY INDEX MAP

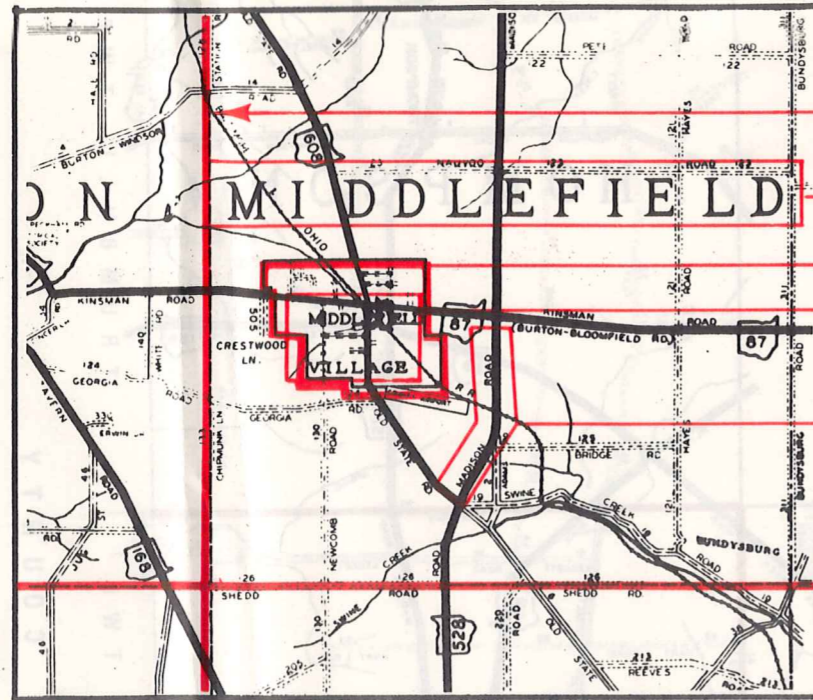

- Township Boundary
- Township Name
- Village Boundary
- Village Name
- Tract Lot Number
- Street Name
- Acreage
- Deed Book & Page
- Owners Name
- Denotes Continous Ownership

SAMPLE (PARTIAL) MAP PAGE

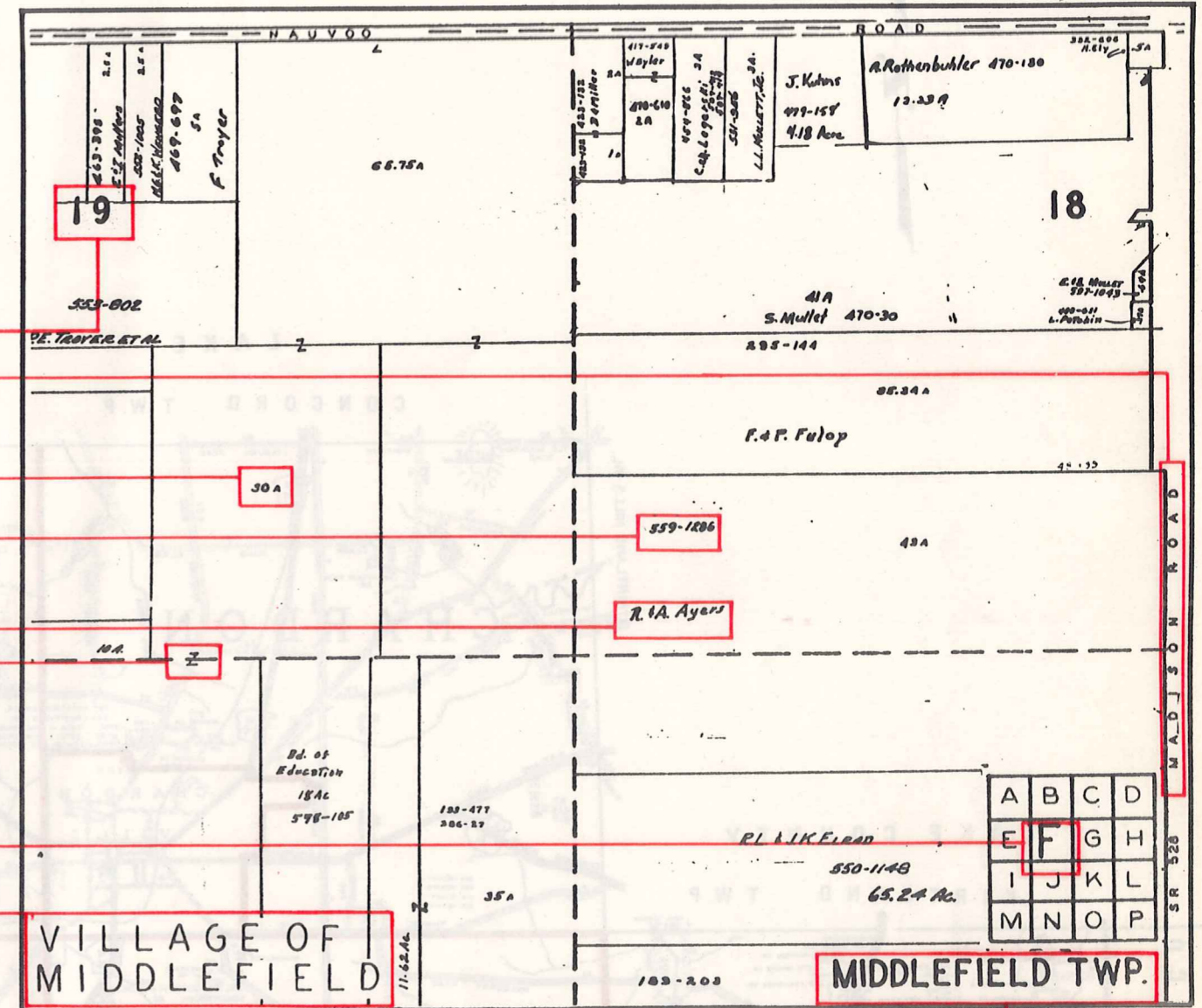

- Map Page Number
- Village Name
- Village Boundary
- Township Name

SAMPLE (PARTIAL) MUNICIPALITY INDEX MAP

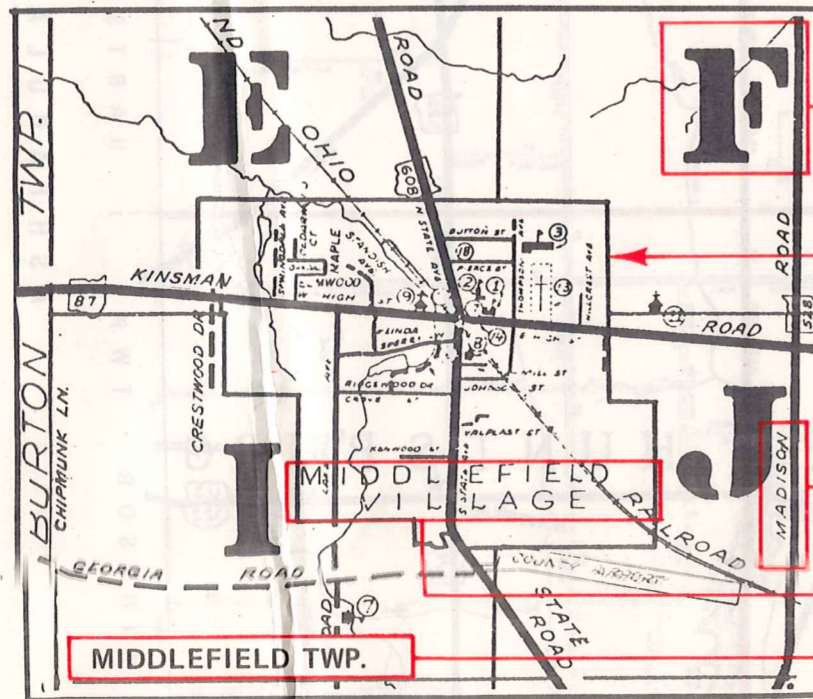

- Street Name
- Village Name
- Township Name

USE OF THE MAP VOLUME

1. LOCATE THE GENERAL AREA OF INTEREST ON THE COUNTY INDEX MAP, ATLAS PAGE 'B', AND NOTE THE MUNICIPALITY NAME (TOWNSHIP OR VILLAGE).
2. REFER TO THE TABLE OF CONTENTS, ATLAS PAGE 'C', AND NOTE THE BEGINNING ATLAS PAGE NUMBER FOR THE MUNICIPALITY OF INTEREST.
3. TURN TO THE PAGE INDICATED. ON THIS PAGE WILL APPEAR AN INDEX MAP FOR THAT MUNICIPALITY.
4. LOCATE THE GENERAL AREA OF INTEREST AND NOTE THE MAP PAGE NUMBER. THIS MAY BE EITHER A LETTER OR A NUMBER.
5. MAP PAGES ARE IN ALPHABETICAL (OR NUMERICAL) SEQUENCE FOLLOWING THE MUNICIPALITY INDEX MAP. FOLLOW SEQUENCE TO THE MAP PAGE INDICATED.
6. LOCATE SPECIFIC PARCEL OF INTEREST AND NOTE THE DESIRED INFORMATION.

NOTE: ON SOME MAPS YOU MAY BE REFERRED TO A DETAIL SHEET SHOWING AN ENLARGEMENT OF THE AREA. THESE MAPS ARE FOUND AT THE END OF THE REGULAR MAP PAGES IN EACH MUNICIPALITY IN EITHER ALPHABETICAL OR NUMERICAL SEQUENCE.

NOTE: CHARDON VILLAGE HAS TITLE SHEETS. TO LOCATE OWNERS NAME, NOTE THE PARCEL NUMBER, REFER TO THE TITLE PAGE FOLLOWING THE MAP OF INTEREST, FOLLOW NUMERICAL SEQUENCE TO THE PARCEL NUMBER OF INTEREST AND NOTE THE DESIRED INFORMATION. IN ALL OTHER MUNICIPALITIES THE OWNERS NAME APPEARS ON THE MAP PAGE.

This book is the property of REAL ESTATE DATA, INC. and is distributed by REDI under a leasing arrangement requiring return to REDI upon termination of the lease. REDI reserves the right to reclaim this book if found in the possession of any firm or person where possession was obtained through any unauthorized source.